

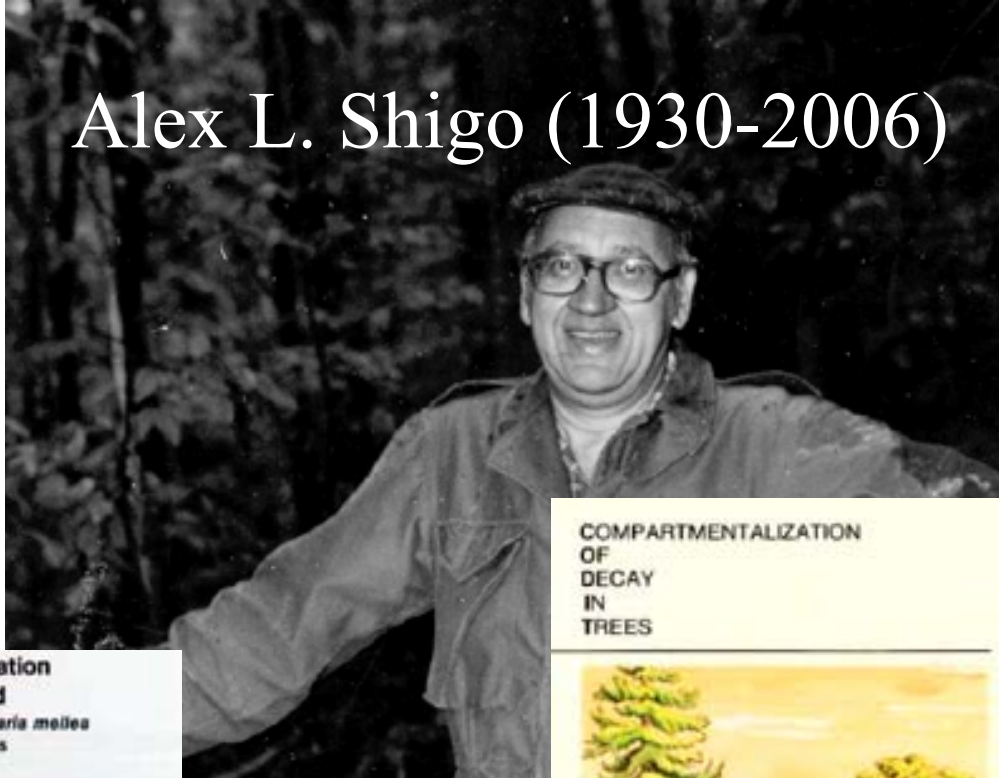

**“Si no
proyectas
diapositivas,
querrán que
les devuelvan
el dinero”**

Alex L. Shigo (1930-2006)



A PHOTO GUIDE to the patterns of DISCOLORATION AND DECAY in living northern hardwood trees

by Alex L. Shigo
& Edwin W. Larson



U.S.A. FOREST SERVICE RESEARCH PAPER N-107

NORTHEASTERN FOREST EXPERIMENT STATION, SUDBURY, MASS.
FOREST SERVICE, U.S. DEPARTMENT OF AGRICULTURE
RICHARD C. LIND DIRECTOR

A NEW TREE BIOLOGY

FACTS, PHOTOS, AND PHILOSOPHIES ON
TREES AND THEIR PROBLEMS AND
PROPER CARE

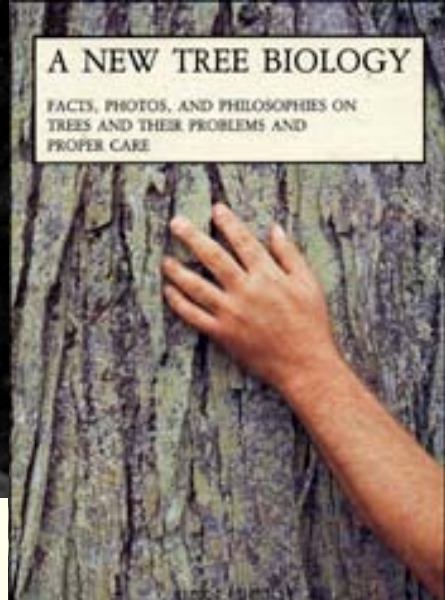

COMPARTMENTALIZATION OF DECAY IN TREES

Compartmentalization of Decayed Wood Associated with *Armillaria mellea* in Several Tree Species

by Alex L. Shigo and Joanna T. Tippett

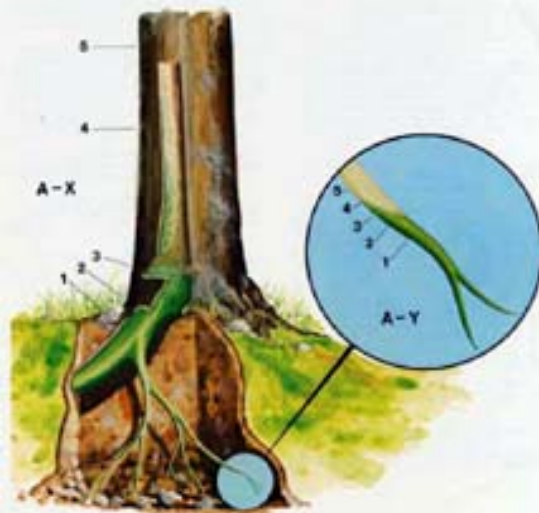

ARBORICULTURA MODERNA COMPENDIO



1978 (1984)



Forest Service
U.S. Department of Agriculture

Agriculture Information
Bulletin No. 405
July 1977

NEW TREE HEALTH

NEW INFORMATION ON
HOW TO KEEP YOUR
TREES HEALTHY



LEBEN UND ÜBERLEBEN NEUES BAUMBEWUßTSEIN

NEUE INFORMATIONEN,
DAMIT IHRERE BÄUME
GESUND BLEIBEN



LA SANTÉ DE L'ARBRE

NOUVELLES INFORMATIONS
POUR GARDER VOS ARBRES
EN BONNE CONDITION



LA SALUD DEL ÁRBOL

NUOVA INFORMAZIONE
PARA MANTENERE LOS
ÁRBOLES SANOS



**CULTURE
TRANSFER
ROOM**



“Galileo dijo
que sus críticos
nunca mirarían
a través de su
telescopio”



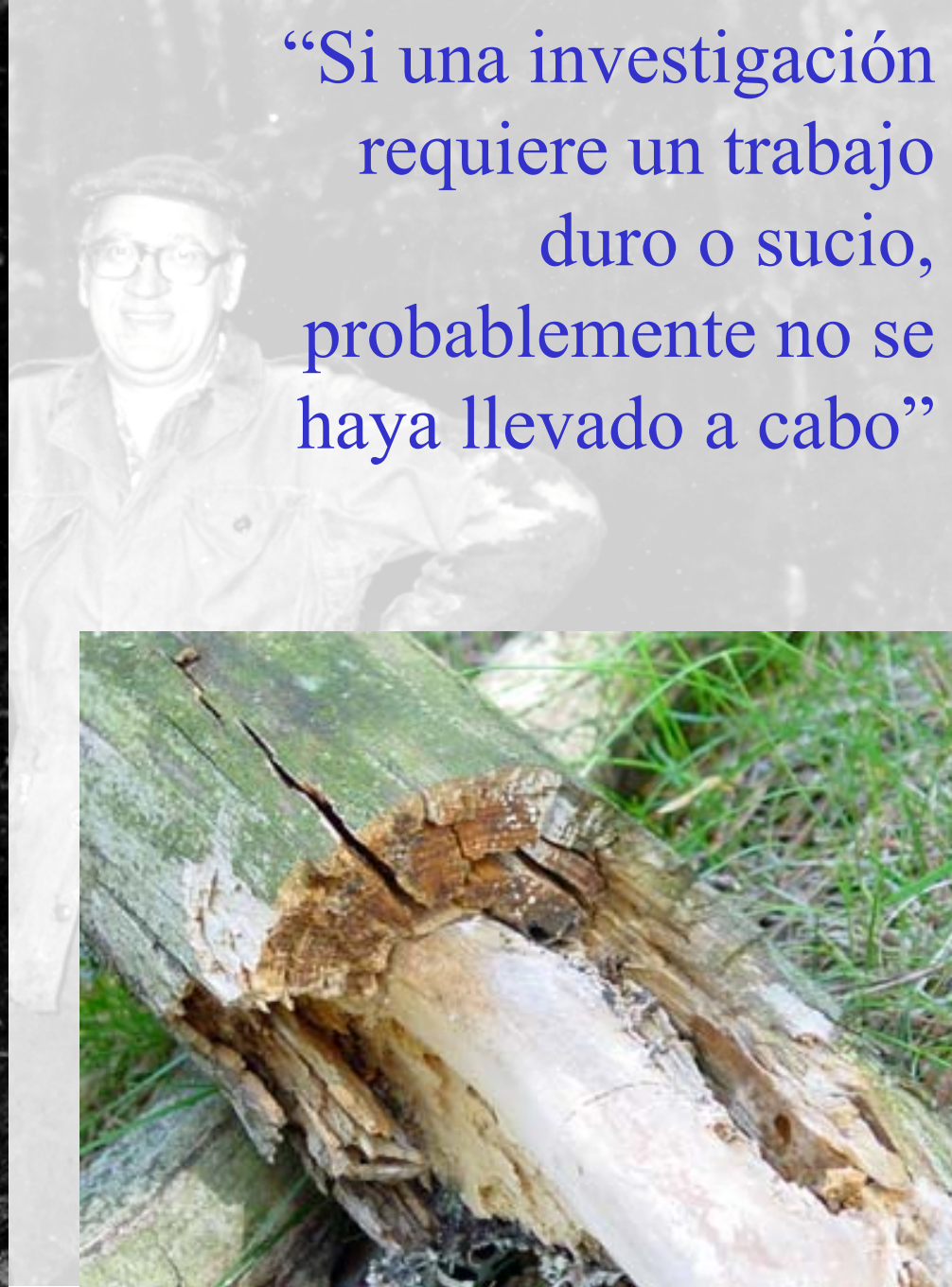

“Si una investigación requiere un trabajo duro o sucio, probablemente no se haya llevado a cabo”

Un científico que
trabajaba duro y
manualmente.



Trabajos de compartimentación alrededor de todo el mundo





“La Arboricultura Moderna es el cuidado del árbol basado en la comprensión de su biología”

“No llame carniceros a los mutiladores de árboles; los carniceros son gente muy cualificada”

“La educación es un proceso, no un producto”

“No existe producto alguno que alivie la ignorancia”



“La educación cura la ignorancia”

“Conforme se desarrolle la ciencia del cuidado del árbol, la química será más importante”



“La química conecta la anatomía y la fisiología”

Shigometría



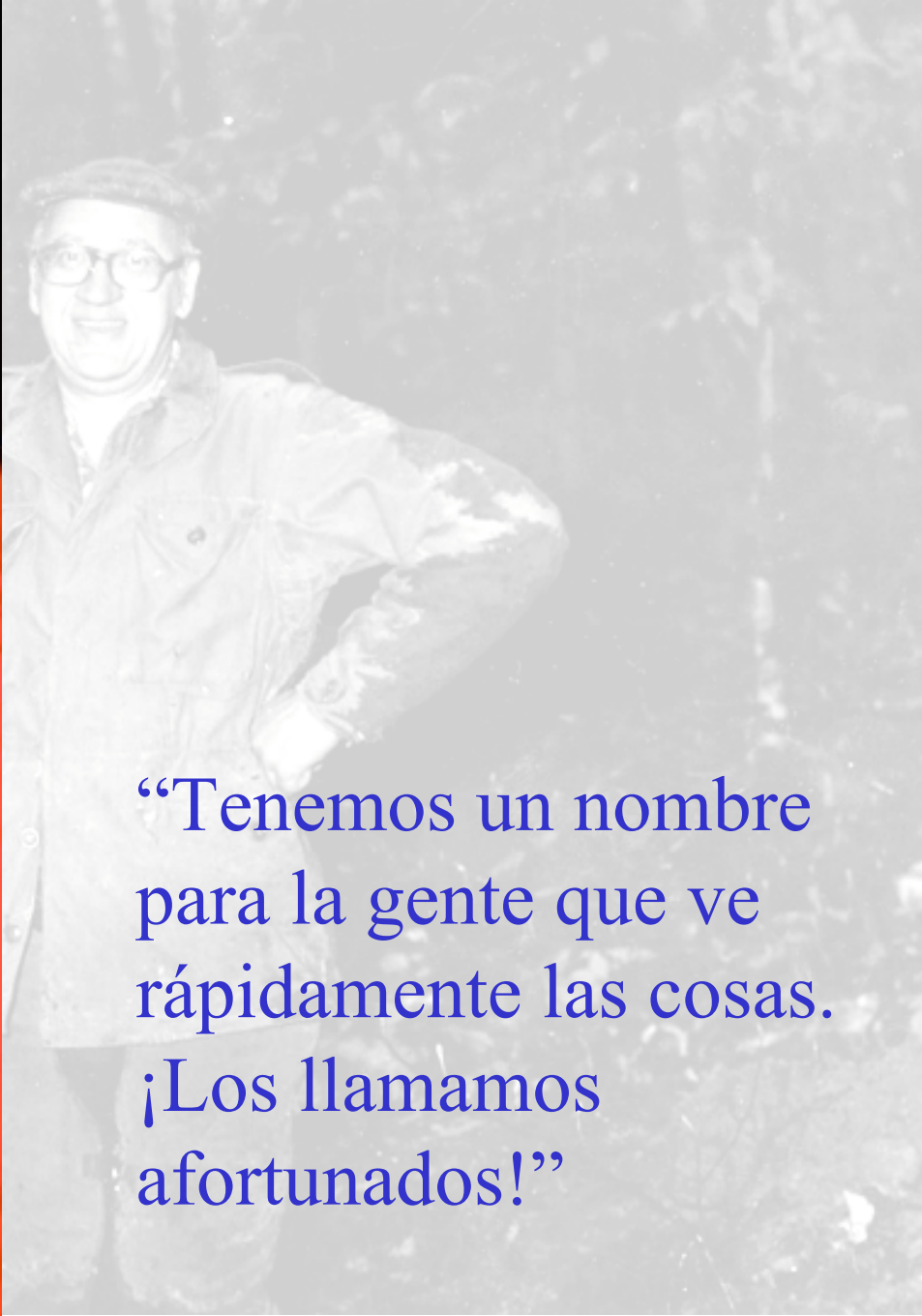

“Tenemos un nombre
para la gente que ve
rápidamente las cosas.
¡Los llamamos
afortunados!”



“La fe, el miedo y la diversión son los tres motivadores principales en la vida.”



“La curiosidad es el combustible para la maquinaria de la vida, el humor el lubricante”



All Summer Vacancies are already taken.
Contact us now for Fall/Winter Internship possibilities.

SUMMER OF 1988 GUEST INSTRUCTORS

- Ms. Nancy Bechtol** – I.P.M. Manager, Longwood Garden, Kennett Square, Pennsylvania
- Integrated Pest Management for Mature Landscapes
 - Biological control successes in conservatory environments
- Mr. Donald F. Blair** – M.F. Blair Tree Experts, Sierra Moseno Mercantile, Co., Mountain View, California
- Rigging and removal of large scale trees
 - Aerial rescue and accident prevention
- Dr. Thomas Perry** – Forester, University of North Carolina, Raleigh, North Carolina
- The latest in Tree Root Ecology and Health
 - Effects of soil compaction and other root injuries
- Ms. Margery Daughtrey** – Pathologist, Cornell Experiment Station Riverhead, New York
- Plant Disease Identification and Management in the urban landscape
 - In depth look at Diseases of American Dogwood (Anthracnose, Crown canker, Discula).
- Dr. Michael Raupp** – Entomologist, University of Maryland, College Park, Maryland
- Introduction to Larval taxonomy — identification of the most destructive stage of most insect pests
 - Naturally occurring plant defenses — How plants respond to defoliation, how plants defend themselves
- Dr. John Davidson** – Entomologist, University of Maryland, College Park, Maryland
- Introduction to Scale taxonomy — identification and biology of some of our most destructive pests
 - Integrated Pest Management for Commercial Nurseries
- Dr. Alex Shigo** – Shigo and Trees Associates, Durham, New Hampshire
- The latest in Tree Physiology and Health
 - The effects in injections and other wounds on tree health and longevity
- Mr. Warren Purdy** – The Warren F. Purdy Company, Houston, Texas
- Arboriculture Business Management
 - Knowing your costs, knowing your market, and knowing your product, keys to a successful business

Contact us for further details on summer or winter Internships, and admission requirements.



American Tree Care, Inc.
P.O. Box 194
Southampton, New York 11968
Telephone 516-283-8507



Doctor Honoris Causa por la Universidad de Padova (Italia), con D. Zanzi



La compartimentación y el C.O.D.I.T.

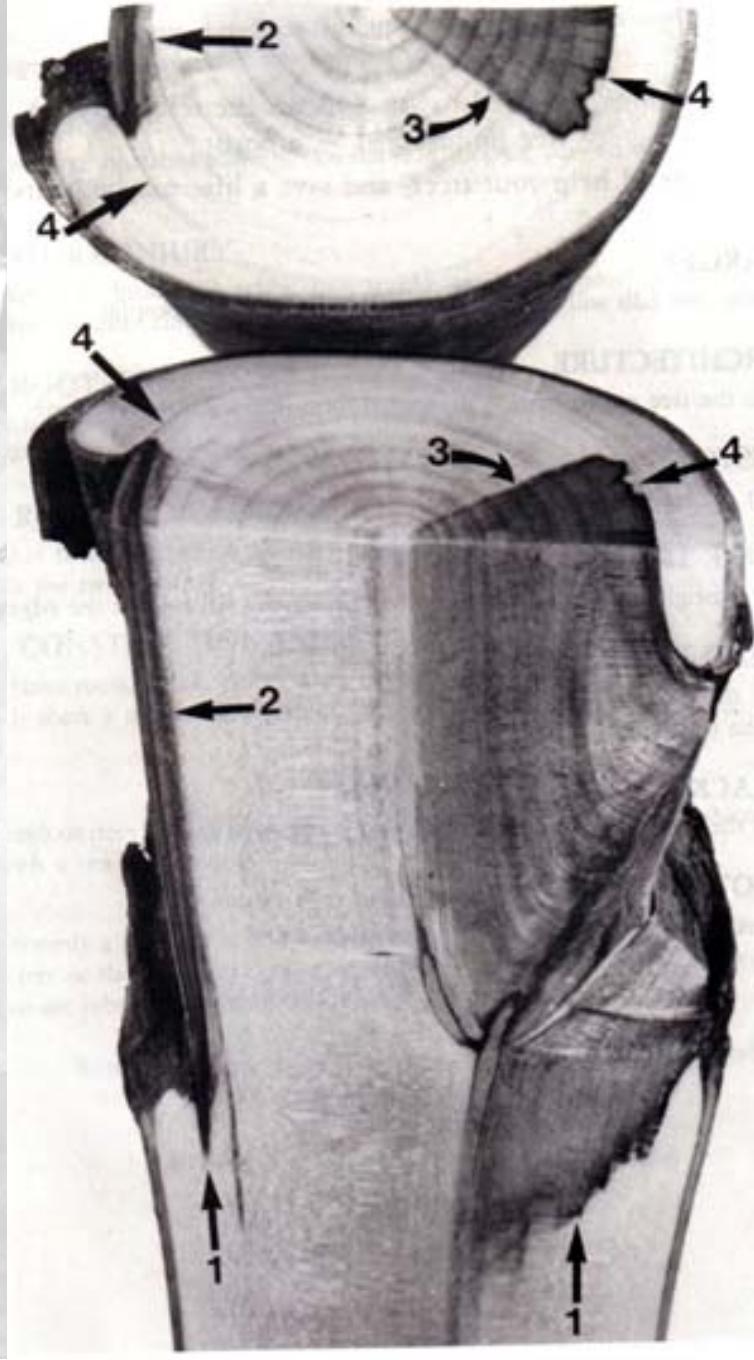
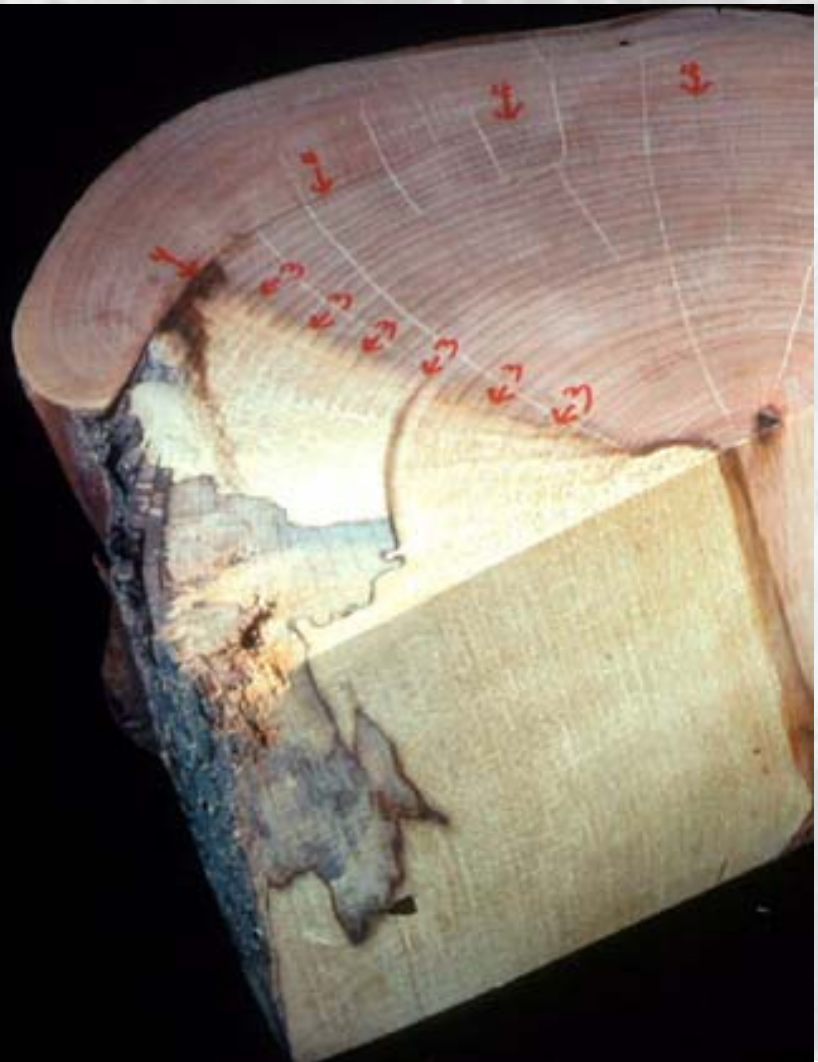

La unión de la rama al tronco

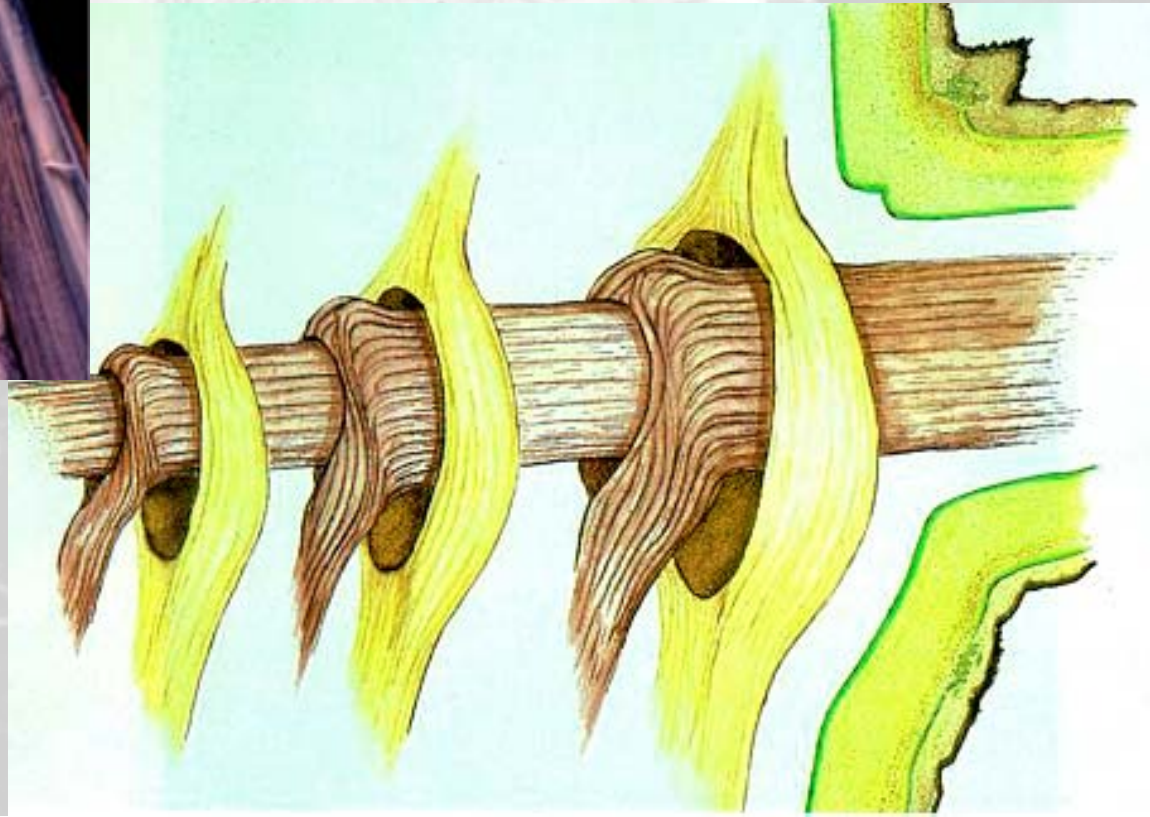
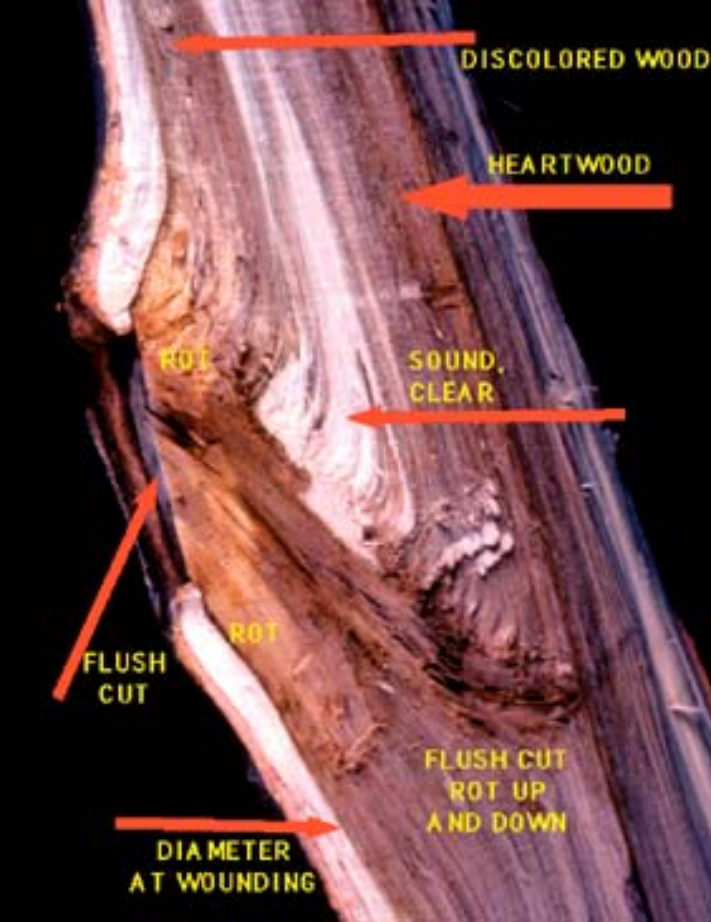

La unión de la rama al tronco



Corteza incluida



Parénquima radial

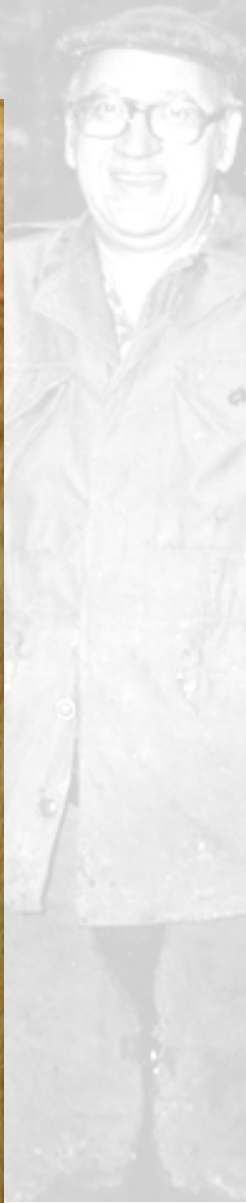

Adaptación del árbol a lesiones y condiciones adversas



La dignidad del árbol

